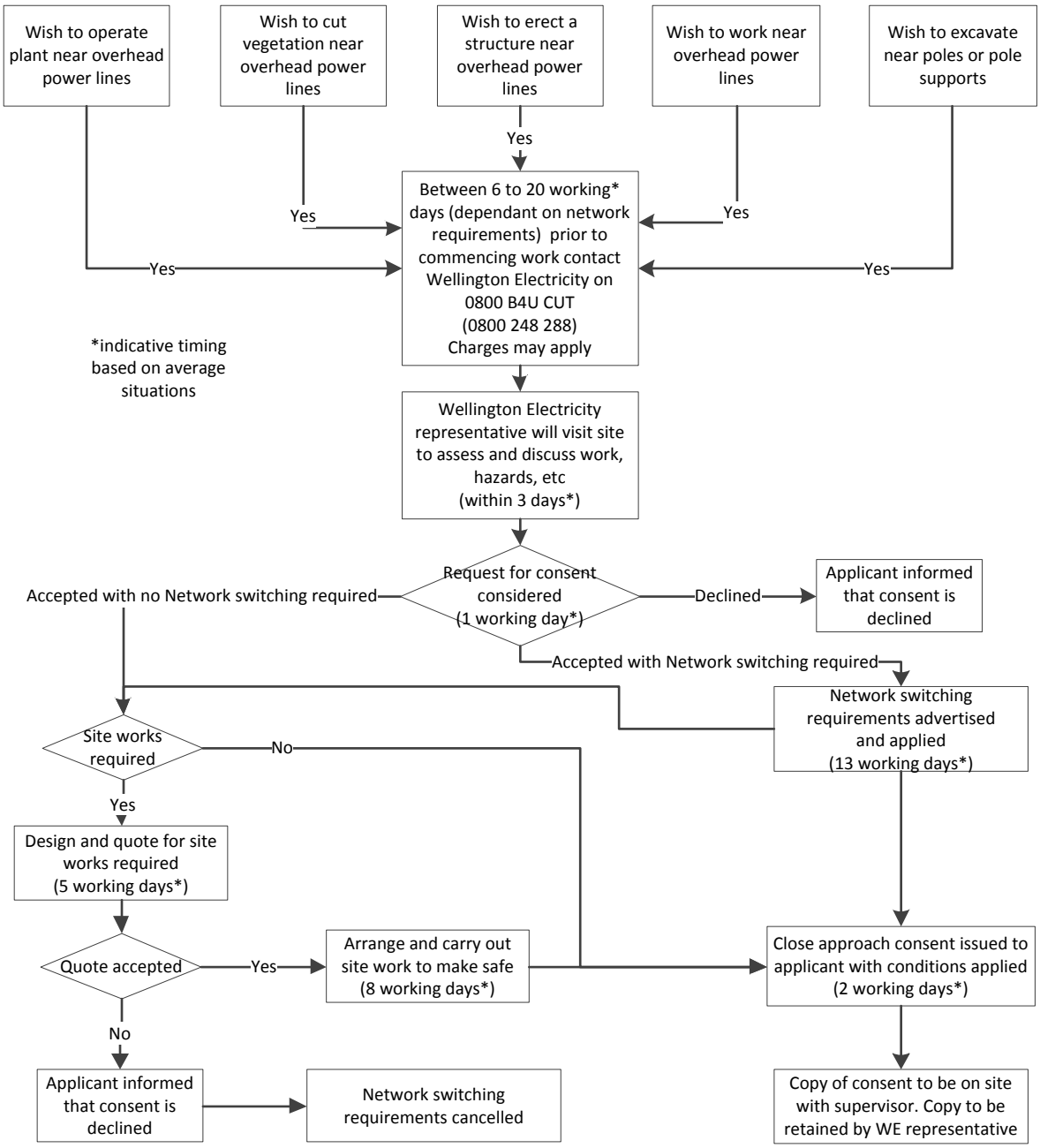
Wish to operate plant near overhead power lines
Wish to cut vegetation near overhead power lines
Wish to erect a structure near overhead power lines
Wish to work near overhead power lines
Wish to excavate near poles or pole supports
Yes
Yes
Yes
Yes
Yes
Between 6 to 20 working* days (dependant on network requirements) prior to commencing work contact Wellington Electricity on 0800 B4U CUT (0800 248 288) Charges may apply
*indicative timing based on average situations
Wellington Electricity representative will visit site to assess and discuss work, hazards, etc (within 3 days*)
Request for consent considered (1 working day*)
Accepted with no Network switching required
Declined
Applicant informed that consent is declined
Accepted with Network switching required
Network switching requirements advertised and applied (13 working days*)
Site works required
No
Yes
Design and quote for site works required (5 working days*)
Quote accepted
Yes
Arrange and carry out site work to make safe (8 working days*)
Close approach consent issued to applicant with conditions applied (2 working days*)
No
Applicant informed that consent is declined
Network switching requirements cancelled
Copy of consent to be on site with supervisor. Copy to be retained by WE representative